

④ First Floor Type A End of Terrace & Detached  
1 : 100

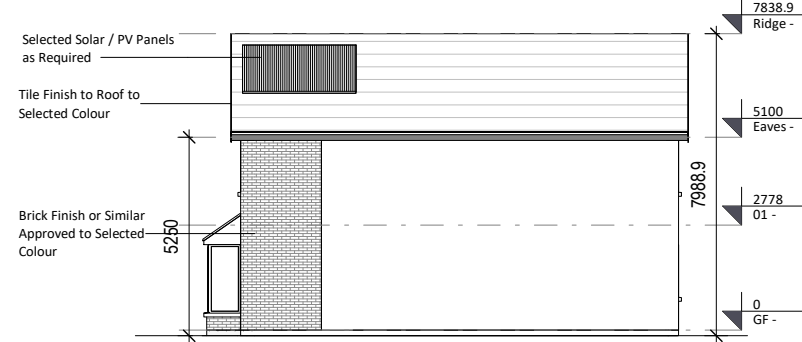

⑧ Side 1 Elevation - End of Terrace  
1 : 200



② Front Elevation - Type A  
1 : 100

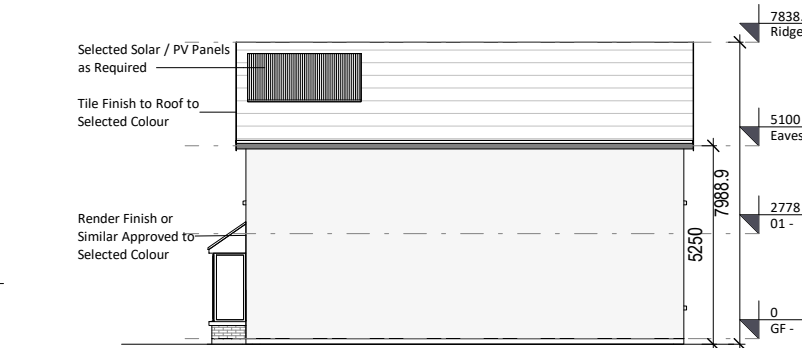

⑤ Side 1 Elevation - Detached  
1 : 200



③ Rear Elevation - Type A  
1 : 200

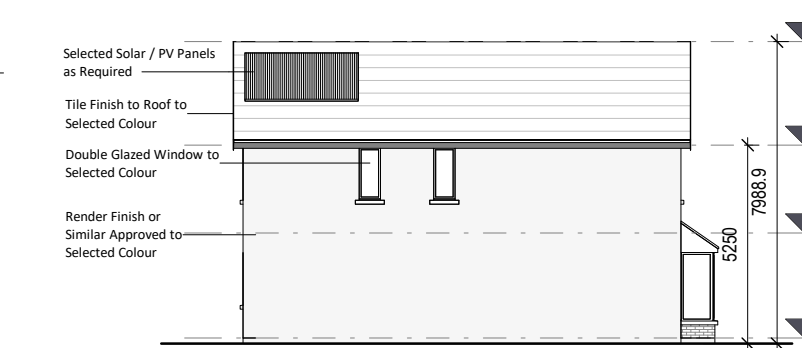

⑥ Side 2 Elevation - End of Terrace & Detached  
1 : 200

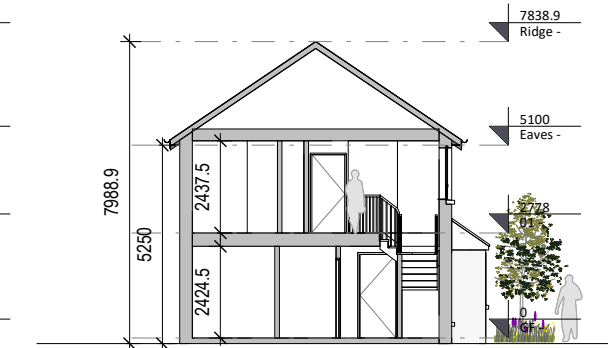

⑦ Section A-A - Type A  
1 : 200

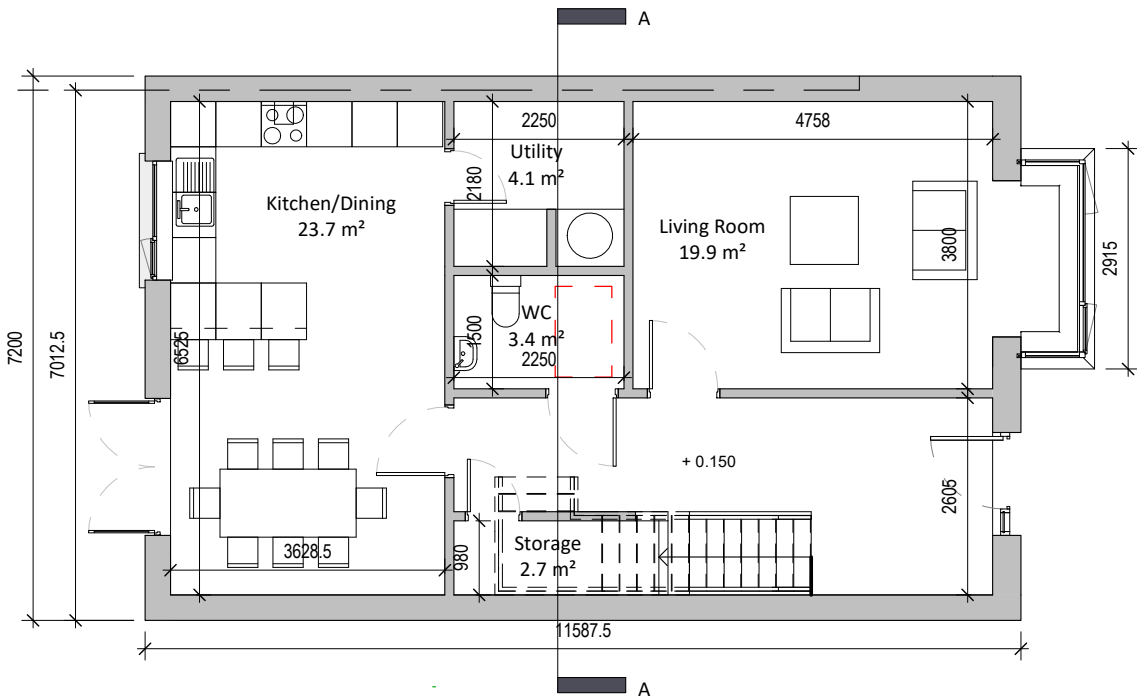

① Ground Floor Type A End of Terrace & Detached  
1 : 100

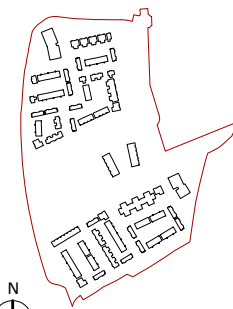
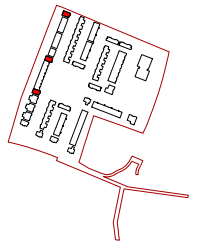

House Type 7A Plans, Elevations & Section

HT07A Schedule (GIA)

Level	Area
Type A	
GF	72.4 m <sup>2</sup>
01	71 m <sup>2</sup>
	143.4 m <sup>2</sup>

Revision Description	Date	Rev. No.	Issued by
For Planning - Draft	14/09/2020	1	AW
For Planning	25/09/2020	2	SK

**omahony pike**

architecture | urban design | Dublin | Cork  
 email: info@omahonypike.com | The Chapel | One South Mall  
 tel: +353 1 202 7400 | Mount St. Anne's | Cork City  
 fax: +353 1 283 0822 | Milltown, Dublin 6 | Co. Cork  
 www.omahonypike.com | D06 XNS2 Ireland | T12 CCN3 Ireland

Project No.: 1217A  
 Project Lead: CK  
 Drawn By: SK  
 Model No.: 1217A-OMP-H07-ZZ-M3-A-0001  
 Purpose: For Planning  
 Scale @ A3: As indicated  
 Date Printed: 25/09/2020  
 Current Rev.: 2  
 Status: S4

Project: Dunshaughlin Phase 2  
 Location: Dunshaughlin, Co. Meath  
 Client: Castlethorn Construction ULC

Drawing Title: House Type 7A Plans, Elevations & Section

Drawing No.: 1217A-OMP-H7-ZZ-DR-A-1000

Figured dimensions only to be used. This drawing is copyright of O'Mahony Pike Architects Ltd. All information is shared as per approved use in accordance with BS1192(2007) + A2(2016), Table 5; Standard Codes for Suitability of Models and Documents. If the 'Status' field is empty, this information has been shared at 50 - WIP.